

# PLAT OF SURVEY - ASBUILT LOT 135 OF ELKHORN WEST ADDITION NO. 2

LOCATED IN PART OF THE NE 1/4 OF THE SE 1/4  
OF SECTION 35, TOWN 3 NORTH, RANGE 16 EAST,  
CITY OF ELKHORN, WALWORTH COUNTY, WISCONSIN

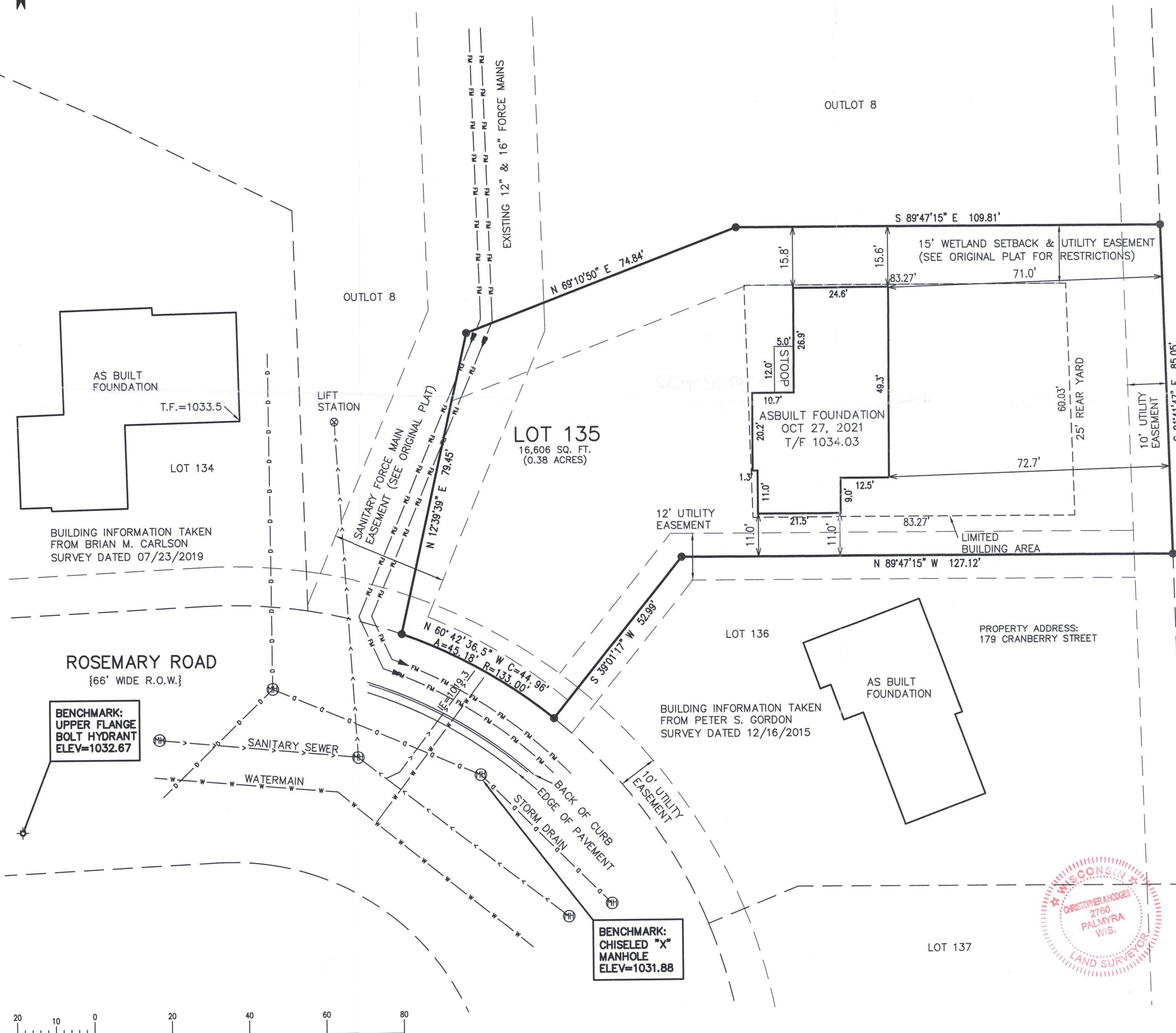

UNPLATTED LANDS

## LEGEND

- = SET IRON REBAR STAKE
- {XXX} = RECORDED AS
- ⊕ = MANHOLE
- ⊙ = HYDRANT
- T.F. = TOP OF FOUNDATION ELEVATION

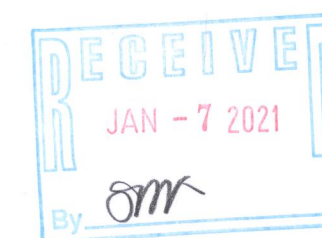

NOTE: COPIES OF THIS MAP TO WHICH THE FOLLOWING CERTIFICATE WILL APPLY SHOW THE SURVEYOR'S ORIGINAL SEAL AND SIGNATURE IN RED INK. COPIES BY ANY OTHER MEANS MAY HAVE ALTERATIONS WHICH DO NOT REPRESENT THE SURVEYOR'S WORK PRODUCT.

I HEREBY CERTIFY THAT THE ABOVE DESCRIBED PROPERTY HAS BEEN SURVEYED UNDER MY DIRECTION AND THAT THE ABOVE MAP IS A TRUE REPRESENTATION THEREOF AND SHOWS THE SIZE AND LOCATION OF THE PROPERTY AND ITS EXTERIOR BOUNDARIES. THIS SURVEY IS MADE FOR THE USE OF THE PRESENT OWNERS OF THE PROPERTY, AND ALSO THOSE WHO PURCHASE, MORTGAGE, OR GUARANTEE THE TITLE THERETO WITHIN ONE YEAR FROM THE DATE HEREOF.

DATED: 03/26/2021

CHRISTOPHER A. HODGES P.L.S. 2760



ASBUILT  
LOT 135 NORTH OF 179 CRANBERRY STREET  
ELKHORN, WI 53121

WORK ORDERED BY -  
DAN CARMODY & FRED ARBANELLA  
5803 GLEN HAVEN DRIVE  
GREENDALE, WI 53129

FARRIS, HANSEN & ASSOCIATES, INC.  
ENGINEERING - ARCHITECTURE - SURVEYING  
7 RIDGWAY COURT P.O. BOX 437  
ELKHORN, WISCONSIN 53121  
OFFICE: (262) 723-2098 FAX: (262) 723-5886

REVISIONS  
03/26/2021 - LB  
CONVERT SURVEY  
ADD ABUTTER INFO.  
11-2-2021  
Draft Asbuilt

PROJECT NO.  
6103.02.135  
DATE:  
09/13/2005  
SHEET NO.  
1 OF 1

X:\PROJECTS\6103\ADD\_2\_INDY\_LOTS\LOT\_135\ACAD\6103-02-135.DWG

VIEW 2-135

004-2760